DURBACH BLOCK ARCHITECTS

Level 5, 71 York Street
Sydney NSW 2000 Australia
Tel (02) 8297 3500
Fax (02) 8297 3510
mail@durbachblock.com

NOTES:

Builder / Contractor shall verify job dimensions before any job commences.
Figured dimensions take precedence over drawings and job dimensions.
All shop drawings shall be submited to the Architect/Consultant, and manufacture shall not commence prior to return of inspected shop drawings by the Architect/Consultant.

All wall set-out dimensions (14 series and 50-59 series drawings) are dimensioned to the external faces of the studs.

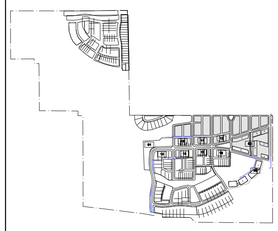

KEY PLAN

KEY

LDY	LAUNDRY	L/D	LIVING/DINING
B	BALCONY	K	KITCHEN
B1	BEDROOM1	STO	STORAGE
B2	BEDROOM2	AC	AIR CONDITIONING
B3	BEDROOM3	CPE	CARPARK EXHAUST

REVISIONS:

REV.	DESCRIPTION	DATE
DA2	REVISED DA ISSUE	08.12.08
DA	DA ISSUE	14.6.07
SK3	CLIENT/CONSULTANT ISSUE	1.6.07
SK2	CLIENT/CONSULTANT ISSUE	21.5.07
SK1	CLIENT ISSUE	7.5.07

CONSULTANT TEAM

PLANNING/LANDSCAPE ARCHITECTURE:
EDAW
2-14 Mountain St Ultimo NSW 2007
T (02) 9212 3666 F (02) 9212 4499
ACN 003 886 306
John O'Grady - Urban Planning
M 0411 733 540
E john.ogrady@edaw.com
Jon Shindler - Project Principal
M 0411 551 512
E jon.shindler@edaw.com
Chris Yandle - Urban Design / Landscape
M 0400 707 144
E chris.yandle@edaw.com

ARCHITECTURE + MASTERPLANNING:
dKO Architecture
C19 38-48 Macarthur St Ultimo NSW 2007
ABN 54 740 188 257
Contact: Jeff Kavakava (architecture - houses)
David Banderson (Masterplanning)
T(02) 9280 2244 F (02) 9280 2264
E jeffk@dko.com.au

ARCHITECTURE (Botanica):
Stanic Harding
123 Commonwealth St Surry Hills NSW 2010
ACN 003 681 301
Contact: Andy Harding - Director
T(02) 9211 6710 F (02)9211 0366
M 0414 616 686
E andyh@stanicharding.com.au

CIVIL / ACOUSTIC ENGINEERING:
Hyder Consulting
L5, 141 Walker St North Sydney NSW 2060
ABN 76 104 485 289
Contact: John Mcdermott - Associate
T(02) 9907 5000 F (02) 9807 9001
M 0408 031 971
E john.mcdermott@hyderconsulting.com

ARCHITECTURE (apartments):
Durbach Block Architects
Level 5, 71 York Street
Sydney NSW 2000 Australia
Tel (02) 8297 3500
Fax (02) 8297 3510
mail@durbachblock.com

TRAFFIC & TRANSPORT PLANNING:
GTA Consultants
L10,815 Pacific Hwy Chatswood NSW 2067
ACN 005 839 645
Contact: Alan Stewart - Project Manager
T(02) 8448 1800 F (02)8448 1810
M 0422 403 006
E alan.stewart@gta.com.au

BASIX:
Damian O'Toole Town Planning
L2, 29 Shepherd St Chippendale NSW 2008
ABN 75 105 123 420
Contact: Damian O'Toole
T(02) 9280 4547 F (02) 9280 4577
M 0413 031 971
E damian@townplanning.net.au

ECONOMIC ANALYSIS:
Sphere Property Corporation
Suite 10, Quay West Centre 96 Gloucester St
Sydney NSW 2000
ABN 36 003 463 401
Contact: John Harston - Managing Director
T(02) 9252 7066 F (02) 9252 7067
M 0418 293 023
E sphere@sphere.com.au

FLOOD MANAGEMENT / WSUD:
Evans & Peck
Unit 20, 390 Eastern Valley Way
East Roseville NSW 2069
ACN 098 008 818
Contact: Steve Perrens - Principal
T(02) 9882 0500 F (02) 9417 8850
M 0413 049 400
E sperrens@evanspeck.com

BUSHFIRE HAZARD:
Australian Bushfire Protection Planners
RMB 311 Dog Track Rd Somersby NSW 2250
ACN 083 610 173
Contact: Graham Swain - Principal
T(02) 4362 2112 F (02) 4362 2204
M 0427 622 204
E abpp@bigpond.net.au

SOILS CAPABILITY:
Sydney Environmental & Soil Laboratory
16 Chilvers Rd Pennant Hills NSW 2120
PO Box 357 Pennant Hills NSW 1715
ACN 106 810 708
Contact: Simon Leake - Principal
T(02) 9980 6534 F (02) 9484 2427
M 0409 126 729
E simon@sesl.com.au

EUROPEAN HERITAGE:
City Plan Heritage

ECOLOGY:
Keystone Ecological
PO Box 5095 Empire Bay NSW 2257
ACN 099 456 149
Contact: Elizabeth Ashby - Senior Ecologist
T(02) 4368 1106 F (02) 4368 2361
E e.ashby@keystone-ecological.com.au

ACCESSIBILITY CONSULTANT:
Morris Goding Accessibility Consultants
Unit 106, 36 Bowman St The Cooperage
Pyrmont NSW 2009
ABN 70 414 330 060
Contact: David Goding
T(02) 9692 9322 F (02) 9692 8433
E davd@mgac.com.au

INDIGENOUS ARCHAEOLOGY:
NSW Archaeology Pty Ltd

CLIENT:
SILVER SPIRIT PARTNERS

50mm ORIGINAL : A1 SHEET SIZE

ARCHITECT:
D B A
Durbach Block Architects

LEVEL 5
71 YORK STREET
SYDNEY NSW 2000

© DURBACH BLOCK ARCHITECTS. EXCEPT AS ALLOWED UNDER COPYRIGHT ACT, NO PART OF THIS DRAWING MAY BE REPRODUCED OR OTHERWISE DEALT WITH WITHOUT WRITTEN PERMISSION OF DBA.

PROJECT DETAILS:
Moruya East Village
-
Moruya Village Square
-

DRAWING TITLE:
SITEPLAN

DRAWN: CB/LL/SH/BD CHECKED: CB/ND
SCALE: 1:200 @ A1 DATE: 08/06/2007

PROJECT NUMBER / SERIES / DRAWING NUMBER: 1603•100
REV: DA2